Territorial Library

The Graham Guardian

TWENTY-FIRST YEAR | SAFFORD, GRAHAM COUNTY, ARIZONA, OCTOBER 15, 1915 | NUMBER 35

NEW COMMITTEE FOR CONFERENCE

Between Mine Managers and Former Employes To Be Held at Morenci

EMPLOYES ON THE COMMITTEE

Governor Hunt Will Await Outcome of Conference Before Taking Further Action

(Special Dispatch to THE GUARDIAN.)

PHOENIX, ARIZ., October 13. Indications are excellent that the second meeting arranged between the mine owners of properties in the Clifton Morenci district and their former workmen will result in a conference, according to all information at hand here tonight. Morenci workmen this afternoon named Isadoro Larrea, A. Villegas, A. Gais, J. McCall, H. Daly and W. Mitchell, while Clifton workmen named J. S. Hughes, G. Hollingsworth, Rudolph Schostal and Rafael Holguin. Metcalf at a late hour tonight was balloting on their four representatives, so the initial list will be complete by tomorrow and ready for submission to the mine managers, who will choose three from five names of those who will attend the discussion. This meeting should be held before the end of the week.

There is general belief locally that the conference which fell through several days ago would have been held had not an effort been made to mislead the mine managers as to the true character of conference members designated by workmen. It will be recalled that the managers stated that they were willing to talk with their own workmen, providing such workmen were in no way connected with the Western Federation of Miners. This information was not definitely stated to workmen at Clifton, either purposely or through carelessness, with the result that the first committee sent to El Paso was made up in the majority of members of the Clifton-Morenci Western Federation Union men. One of this committee was Abram Rico, who is president of one of the unions. Two members of the five named were agreeable to mine managers solely for the reason that they were not prominent in the work of forming the union, or guiding its affairs since formed.

As one manager put it: "Why should we confer with a group of men about conditions under which they might return to work, when the men with whom we are conferring will never be workmen under conditions agreed to. We will discuss conditions complained of by our workmen, but we will not discuss any matter with high or low officials of the Western Federation of Miners. We are not concerned in their future other than to see that they are not again given an opportunity to bring about dissatisfaction among our workmen."

Locally there is a strong sentiment naturally enough favoring an early settlement of the strike, but it is generally agreed that the mine managers are probably taking wise precautions in standing firm against the efforts of the Western Federation of Miners' organization gaining a foothold in their camp.

Moyer, president of the Federation, today indicated that he would at an early date leave for California and federation affairs in the future would be guided, so far as Clifton and Morenci are concerned, by Guy Miller, a member of his executive committee.

Governor Hunt, who made a speech at Clifton, which gave much encouragement to Moyer and which was helpful to him in forming his unions at Metcalf, Morenci and Clifton, has been discouraged during the day over the fact that the present program will of necessity take several days to work out. With Jacob Meyer, representative of the Department of Labor, he has, however, concluded to await the result of the scheduled conference before taking further action.

There was but one ripple of excitement during the day and this was on the receipt of a despatch saying a striker named Sellers, at the Clifton meeting of workmen, offered a motion that no committee be sent to El Paso to meet with the managers. His motion was never put by the presiding officer, but before he was suppressed by his fellow workmen, he caused considerable disturbance and later threatened violence to his subduers.

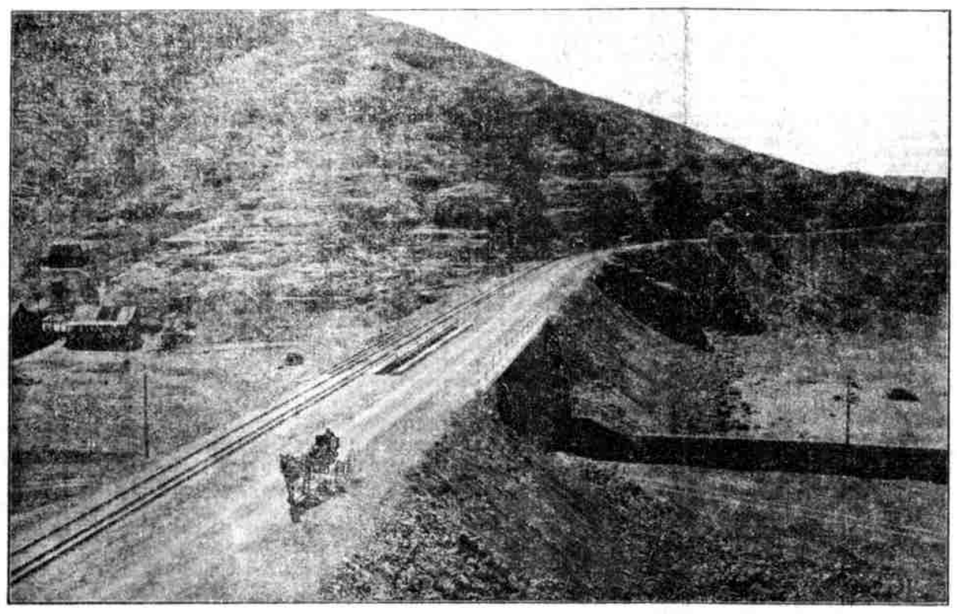

Scene at bridge over Ward Canyon and heavy fill on Clifton-Solomonville Highway

The first link in the State Highway connecting Greenlee and Graham Counties, was completed in January of this year and consisted of 3.13 miles from Clifton toward the Grahan County line. The construction of this section of highway carried with it the heaviest class of work yet undertaken in Arizona on highways, as shown by the following table of quantities:

Mileage	3.13
Cost	$53,618.76
Rock moved, cubic yards	30,350
Earth moved, cubic yards	3,000
Concrete placed, cubic yards	350
Culverts placed, linear feet	1,520

COUNTY EXHIBITS

For the Arizona State Fair Should Be Sent to Byron Smith

The time for the annual Arizona State Fair is drawing near and the farmers of this valley, as well as the women, should get busy and prepare the exhibits that are to be sent to the State Fair this year from Graham county.

A very fine exhibit can be made of the wheat, barley and corn grown this year in the valley.

Some of our farmers have raised melons that should take prizes, and in the line of vegetables, much more has been raised this yoar than ever before and specimens should be carefully selected to go with other exhibits of Graham county.

The peaches this year are the best that have ever been produced and specimens should be saved. Also pears should be included. The apples from the orchards that have been properly cared for are better this year than in any of the past five years and will be prize winners. There should be no trouble in getting many fine samples of apples for the State Fair.

In woman's work a very fine exhibit can be made, if the women of the valley will get together and make up samples of fancy work, as well as culinary and pantry work. The woman's department at the State Fair is always one of the most popular departments of the Fair and draws large crowds.

Flowers also make a good exhibit and many different varieties are grown in the valley.

The Arizona State Fair will be held in Phoenix, November 15th to 20th. All exhibits of valley products and woman's work should be sent to Byron Smith, fair commissioner for Grahamy county, Safford. Mr. Smith is ready for the work of getting the Graham county exhibits together and urges the people of the valley to get busy at once and make up samples to be sent to Phoenix.

Those desiring to do so can leave their exhibits at THE GUARDIAN office and Mr. Smith will be notified.

Uniform System for Road Accounts

Ernest P. Adams, chief clerk, State Engineer's Office, at Phoenix, was a visitor in town Saturday, leaving for Globe on afternoon train.

Mr. Adams is visiting the boards of supervisors of each county in the State and getting them together on a proposition of keeping all county road accounts according to a uniform system.

A meeting of the county boards of supervisors will be held in Phoenix during Fair week, the date of

"The Funny Moon" at Brier's Hall

James P. Lee and company, artists in their line, and their line is laughter making, will present Mr. Lee's new success, "The Funny Moon," at Brier's Hall, one night only, Monday, October 18th.

Mr. Lee is a comedian of the old school and in this new vehicle he has one well adapted to him. "The Funny Moon" is filled with many complications. In order to extract himself from the embarrassing positions into which he is thrust by the multiplicity of the temperamental disturbances of his household, he is compelled to—well, we wouldn't say that he lies, nor would we intimate in the least degree that he was a prevaricator; but, if he was walking down the street with "Ananias" on one side and "Sapphire" on the other, we should say that "he was in the bosom of his family."

His propensity for trouble out-Hooligan's Happy in his balmiest days and his ineffectual attempts to ride the temperamental waves are indicrous in the extreme.

Accompanying "The Funny Moon" is a galaxy of laughs; arising from it and traveling after it from every city in which it has been produced. Rippling, silvery, joyous laughter, that is what "The Funny Moon" is, all bound up in one great comedy. There is going to be a "Cloudburst of Fun" when it arrives.

Tickets on sale at The Palms.

Valley Honey Now on the Market

The bee keepers of the Gila valley are working on a proposition to move their crop of honey. The amount of honey on hand is about 1,000 cases and in order to find a market for this product, the following have combined and will send Joe Sullivan to look up a market for the honey in the mining camps: Mrs. Sarah Blake, Ben Mauer, C. T. Reynolds, Sam Echols and C. E. Finch.

The honey will be shipped in 5-pound cans, twelve cans to a case, for the retail trade. The honey is very fine this year and should find a ready market.

DIES FROM DIPHTHERIA

Ephraim, the seven-year-old son of Mr. and Mrs. Ephraim Larson, died Sunday night at his home in Fairview, from diphtheria. The little boy was sick only a few hours. The interment took place Monday.

Get Your Harness Oiled

This is the right time of the year to have your harness oiled and repaired. See OTTO LESTER, the Harnessmaker, Safford. Adv-35-1t

See the Every Ready Flash Light, six feet long, in our display windows, from October 1st to 9th. Ever Ready and Dry Cell Batteries. GILA

GEM OF THE VALLEY

Safford, the County Seat of Graham County, a Live Town

The editor of the Mining Journal spent a few days recently in Safford, the new county seat of Graham county, and was surprised and delighted with the appearance of that town. The place is exceptionally well built up, with several streets of nice brick blocks, fine hotels and beautiful residences, all surrounded with a multitude of trees, shrubbery and flowers. The business establishments are many and all appear to be in a prosperous condition.

The town boasts about a dozen garages and the automobiles appear to be thicker than anything else, except the flies, of which there are billions.

Safford is the metropolis of the Graham county section of the Gila valley and has wonderful resources behind it to justify its steady growth. Every variety of grain, fruit and vegetable grows in profusion and now that the farmers are getting away from the idea of devoting all their energy to raising alfalfa, the valley is beginning to produce wonderful crops of marketable produce.

Has a Bright Future

Besides its farming country, Safford is also the logical outlet for a lot of rich mines which are just being developed, and the town doubtless has a very bright future ahead of it.

Safford has a live chamber of commerce, that is working all the time to improve the valley's resources and prospects, and in this connection we want to say that the champion booster of that community of boosters, is R. W. Smith, Clerk of the Superior Court. He has every fact about the county at his command and is thoroughly acquainted with every condition and appears to take a great pride as well as a real pleasure in showing these advantages to the stranger within the gates.—Clifton Mining Journal.

PETITION FOR REV. HORENE

A petition to Bishop Lambert asking that Rev G. L. Horene be appointed as pastor of the Safford Union Church for another year, was circulated this week and received the signatures of a large number of the business men and citizens of the town. Rev. Horene has done good work here the past year and the people wish him to be retained as pastor of the church.

Important

If you want to see all the latest colors in Serges and other new Fall Dress Goods, call at J. R. WELKER

Chamber of Commerce Meeting

The regular meeting of the Safford Chamber of Commerce was held in the court room of the Superior Court, Tuesday evening. Dr. W. E. McWhirt presided in the absence of president, E. L. Ginter.

The list of those who signed the membership roll was read to the Chamber, and, on motion, all were admitted to membership.

The application of the Arizona Eastern Railroad Company was read to the Chamber and the company admitted to membership.

A letter received from the State Corporation Commission, relative to minimum carload rates, etc., was read and discussed. A committee was appointed to act for the Chamber in the matter referred to by the Arizona Corporation Commission.

A committee was also appointed to meet a representative of the sugar beet industry on his arrival at Safford, and present local conditions favorable to the industry and ascertain what might be done in the way of establishing a beet sugar factory in this locality.

After a very interesting and entirely satisfactory meeting, the Chamber adjourned to meet again Tuesday, November 9th.

FOR SALE—A baby carriage, good as new. Apply to B. F. GOLDING, Safford. adv-35-2t

Rally Day at Union Church

A rally day will be held at the Safford Union Church, Sunday, October 17th. Services will be at 11:00 a. m., and 7:30 p. m.

A special musical program has been arranged as follows:

Solo, "Flee as a Bird" ..... Mrs. M. S. B. Dana
Solo, "Lead Kindly Light" ..... Mrs. G. S. Martin
Piano Solo ..... Miss Alline Foster
Solo, "How Sweet the Name of Jesus" ..... Mrs. J. A. McNeil
Piano Solo, "Wayside Chapel" ..... Miss Gladys Spalding
Duet ..... Misses Tarver and Wickliff
Violin Solo ..... Prof. Harmon

Arizona State Fair

If you have good specimens of fruit that we can exhibit at the State Fair, please let me know at once and I will call and get them.

BY SMITH,
Adv-33-3t State Fair Commissioner.

Singer and Wheeler & Wilson Sewing Machines, $10.00 and $15.00, while they last. GILA VALLEY FURNITURE & HDW. STORE. adv34-2t

Mrs. Frank Lester, who arrived here several weeks ago with her daughter, Miss Lois, and two sons, Stanley and Noel, to visit her son, Otto, and wife, left here Monday for her home at Big Springs, Texas. The two boys returned with her. Miss Lois will remain here and at-

CROP PRODUCTION

Estimates for Arizona and the United States, by Bureau of Crop Estimates

Estimates of crop production and prices for the State of Arizona and for the United States, compiled by the Bureau of Crop Estimates (and transmitted through the Weather Bureau), U. S. Department of Agriculture, Washington, D. C., October 7, 1915, are as follows:

Corn

STATE—October 1st forecast, 635,000 bushels; September 1st forecast, 662,000; final estimate last year, 576,000; price, October 1st, to producers, 95 cents; year ago, 94 cents per bushel.

UNITED STATES—October 1st forecast, 3,030,000,000 bushels; September 1st forecast, 2,985,000,000; final estimate year ago, 2,673,000,000; price, October 1st 70.05 cents; year ago, 78.2 cents.

Wheat

STATE—Estimate this year, 1,160,000 bushels; final estimate last year, 868,000; price, October 1st to producers, 105 cents; year ago 108 cents.

UNITED STATES—Estimate this year, 1,000,000,000 bushels; final estimate last year, 891,000,000; October 1st price, 90.9 cents; year ago, 93.5 cents.

Oats

STATE—Production estimate, October 1st, is 342,000 bushels; September 1st forecast, 369,000; final estimate last year, 336,000; price, October 1st to producers, 66 cents; year ago, 51 cents.

UNITED STATES—Production estimate, October 1st, is 1,520,000,000 bushels; September 1st forecast, 1,408,000,000; final estimate last year, 1,141,000,000; October 1st price, 34.5 cents; year ago, 43.3 cents.

Barley

STATE—Production estimate, October 1st, is 1,330,000 bushels; September 1st forecast, 1,392,000; final estimate last year, 1,260,000; price, October 1st to producers, 60 cents; year ago, 73 cents.

UNITED STATES—Production estimate, October 1st, is 237,000,000 bushels; September 1st forecast, 222,936,000; final estimate last year, 194,953,000; October 1st price, 46.8, cents; year ago, 51.8 cents.

Potatoes

STATE — October 1st forecast, 98,000 bushels; September 1st forecast; 105,000; final estimate last year; 110,000; price, October 1st to producers, 125 cents per bushel; year ago, 107 cents.

UNITED STATES—October 1st forecast, 368,000,000 bushels; September 1st forecast, 405,909,000; final estimate last year, 405,921,000; October 1st price, 48.7 cents; year ago, 64 7 cents.

Apples

STATE — October 1st forecast, 39,000 barrels; September 1st forecast, 38,000 barrels; final estimate last year, 33,000 barrels; price, September 15th to producers, $5.85 per barrel; year ago, $4.50.

UNITED STATES—October 1st forecast, 71,600,000 barrels; September 1st forecast, 71,199,000 barrels; final estimate last year, 84,400,000 barrels; price, September 15th to producers, $1.74 per barrel; year ago, $1.85.

Bargain Sale

New Perfection Oil Heaters, at one-half regular selling price. MORRIS SIMON, Safford. adv-35-2t

Notice

Just received a large shipment of L. D. S. Underwear, at J. R. WELKER & Co. adv-35-2t

Mrs. John K. Williams and little daughter, Katherine, arrived here from San Diego, Cal., Monday evening, for a short visit with her father, John F. Weber, and her sister, Mrs. J. B. Stratton. Mrs Williams left Wednesday for Tyrone, N. M., to join her husband, who is in the employ of the Detroit Copper Co.

Baptist Aid Holds Meeting

A business meeting of the Baptist Aid was held at the Baptist church, Wednesday afternoon. Fifteen ladies responded to roll call and four new names were added to the society.

During the meeting funds were raised to purchase new runners for the aisles.

Wednesday, October 27th, the society will meet with Mrs. G. G. Graham in social session, assisted

COOPERATION CONVENTION'S KEYNOTE

Arizona Good Roads Association Holds Successful Meeting at Flagstaff

UNIFORM SYSTEM ROAD FUNDS

Convention Endorses Plan of Forest Service for Good Roads in Forest Reserve

With forty-four delegates present from all parts of the State, one of the most successful sessions ever held by the Arizona Good Roads Association took place at Flagstaff, Saturday, October 9th.

The session was called at 10:00 o'clock a. m. by President Dwight B. Heard, of Phoenix. Delegates were welcomed to Flagstaff by Professor Lowell, the response on behalf of the association being made by Supervisor Frank Luke, of Maricopa county.

Numerous speeches were made and papers read advocating the construction of good roads, the keynote of each address being cooperation between the various counties. One of the most interesting speeches along this line was made by T. G. Norris, of Prescott, who, as former president of the association, was given a royal welcome.

The most important work of the conference was transacted at the session Saturday night, when a number of resolutions were considered.

The association went on record as favoring a uniform system of accounting in the handling of road funds, and all county engineers and clerks of boards of supervisors were asked to meet in Phoenix Fair Week to perfect the details of such a system.

Resolutions asking congress to make a national park out of present Grand Canyon monument; endorsing the plan of the Forest Service to borrow $500,000 from the forestry fund for building a complete system of roads in the Arizona forest reserve; asking the Indian service to plan a system of highways through the Indian reservations in the State; providing for the making of a good roads exhibit at the State Fair, and a resolution asking the various county supervisors to carefully consider the advisability of calling road bond elections, were adopted after considerable discussion.

Early Saturday evening all delegates to the conference were the guests of the citizens of Flagstaff at a banquet at the Commercial Hotel.

Primary Fair a Grand Success

The Primary fair, held at the Amusement Hall, Thatcher, Saturday, was a great success.

During the past summer the Primary children have been studying the lives of the Mormon pioneers to Utah, and in their busy hour, once a month, they have been making many things typical of pioneer life, and all this work done by the children made a most unique and pleasing exhibition.

Fairview, Pima, Central, Thatcher, Layton and Graham all had very creditable work on exhibition.

The fair opened at 10:00 o'clock in the morning. Luncheon was sold at noon. At two o'clock a very large crowd gathered to hear the pioneer program given by children from the different wards. This consisted of songs, recitations, stories, drills and dances in costume. This program, under the management of Cynthia Layton, was a great success.

The parents were much pleased with the children's work.

WOMAN'S CLUB MEETING

The next business meeting of the Club will be held at the M. E. Church, Friday, October 22d, at 4:00 o'clock sharp. All members of the Club are urgently requested to attend this meeting as matters of importance are to be acted upon.

New Tents and Folding Cots

At factory prices. Must be sold at once. MORRIS SIMON, Safford. adv-35-2t

Fence Wire

For fence wire, barbed, plain or twisted, call at SOLOMON COMMERCIAL CO. adv-35-1t

Get your saddles in shape for the winter. See OTTO LESTER, the Har-

The Guardian

JOHN F. WEBER, - - EDITOR

PUBLISHED EVERY FRIDAY
BY THE
GUARDIAN PUBLISHING CO.

Entered in the postoffice, Safford, Arizona, as Second Class Mail Matter.

TERMS:
One Year, in Advance.....$1.50

Address all communications to
The Guardian Publishing Co.
SAFFORD, ARIZONA

OCTOBER 15, 1915

SIX REASONS FOR GOOD ROADS

In an address before the American Road Congress, November, 1914, Governor Harris, of Georgia, gave the following six reasons for good roads:

First—A good road enhances the value of the lands adjacent to it. This is an A B C doctrine. While the tax may be increased, the owner is afforded means the more easily to make the money, so that he does not feel the burden.

Second—The facility for travel and transportation enables the citizens along the road to live with greater ease and more convenience, and with the automobile, and telephone makes space and time of far less consequence in the affairs of life.

Third—The good road tends to promote intelligence, for it enables the children to reach the school house with greater convenience, so as to secure the advantages of early training and education. Rough roads are sometimes a barrier to knowledge.

Fourth—The good road promotes both social and religious association. Visiting is made easier and people of the community, or even of the State, are made better acquainted and see more of each other.

My countrymen, I have noticed that the misunderstanding in communities, the troubles that spring up and beget endless sufferings among our people, would nearly all be prevented if the people only knew each other better. This is so, North, South, East and West—it is so locally, it is so generally, it is so everywhere. If the people at large are given the facilities for travel and transportation they will come together oftener; learn to know each other better, and harmony will reign where discord now prevails.

Fifth—The good roads will tend to preserve the health of the community. You can provide the remedies for sickness with greater ease in the country. I heard a gentleman say not long ago, that since they had opened the turnpike road by his house he could call a doctor from town and get him to the place in an emergency within 15 or 20 minutes, though he lived three or four miles away from the place.

Sixth—Good roads increase the population of the country. The more good roads we have the more people there will be to travel them. Oh! we have room enough for any ordinary increase in our population. We do not object to the coming in of good settlers. We have lands enough to house and feed our own people with their natural increase for one hundred and fifty years to come. So we can afford to divide with others, for none of us will live that long.

When people from a distance come to see us; find out who we have here, and learn that we have the best public roads in the country, see how easy it is to go from place to place—why, they'll know that we are up-to-date and will fall in love with our good, old honest ways, and stay with us!

FAMOUS HORSES AT FAIR

Negotiations are now under way between Secretary Shaughnessy, of the State Fair, and Thomas W. Murphy, owner of the two great champions of the track this year, Directum I and Peter Volo, looking toward obtaining these two famous horses for an exhibition at the State Fair.

Correspondence has been in progress for some time on this and at last it has been arranged that these two famous harness kings will be secured for the Arizona State Fair.

Directum I is the fastest horse on the track, having made his mark of a mile in 1:56¾ this summer; while Peter Volo trotted a mile in 2:00 flat. A race between these two animals and against time will be an event worth going miles to see.

in the customary shape, it is not at all unlikely that these two animals will better their records. One thousand dollars additional will be paid for either horse that betters his own best performance.

"THE LIBERTY BELL"

On the morning of November 16th the "Liberty Bell," will be on exhibition at Bowie for thirty minutes.

Residents of the Gila Valley will have the opportunity of viewing the "Liberty Bell" at that time, and it would be a splendid idea to run an excursion to Bowie on that day, starting early in the morning to reach Bowie in time for the train that is bearing this grand historic relic across the country.

The boards of school trustees of each town should get busy and make arrangements for this excursion and secure rates from the Arizona Eastern R. R. for a special train, thus giving the school children an opportunity to view the relic which pealed forth our nation's freedom in 1776.

LIVED 169 YEARS

The United States Public Health Service and the various health agencies of this country are working to prolong the average duration of life. In this they are obeying the desire for existence which is the strongest instinct of mankind. Only a small portion of the human race rounds out its tour of duty on this earth. Some people are born with good bodies which they treat well. Barring accidents, they live a long time. Some people are born with poor bodies which they treat well. Barring accidents, they can live to a ripe old age. Some people are born with good bodies which they treat badly and some people are born with poor bodies which they treat badly. They don't last long.

It is recorded that in Yorkshire in 1501, Henry Jenkins was born. He died in 1670, cut off at the age of 169. He remembered well the battle of Floden Field. This occurred in 1513, when he was twelve years of age. The Register of Chancery and other courts show the administration of oaths to him 140 years prior to his death. He gave deposition as witness when he was 157. In his young manhood, when he was a little over 100, he was a remarkable swimmer.

The term "old age" too frequently is another name for the falling due of the debts of youth. Over-eating, over-drinking, over-playing, over-working, these are drafts on the bank of Nature which sooner or later must be met. Sometimes the day of reckoning can be put off a little bit, but Dame Nature will not be wheedled out of her claim.

The remarkable thing about Henry Jenkins is the fact that he has left behind him no rules of living which would enable one to duplicate his feat. In this he showed great self-repression. As a matter of fact there is no royal road to old age and it is not to be attained by a particular dietary or regimen of life. Perhaps the best rule may be expressed in one word, "Moderation." Moderation in food, moderation in drink, moderation in the joys and worries of life, moderation in work, moderation in recreation, equanimity of the mind, the soul and the body. These make for long tenure of life.

DOG SHOW AT STATE FAIR

Four of the six days of Fair Week will be noted for one thing, because of the dog show that will be held on those days. The dog show will begin on Tuesday and will last four days, closing Friday night, and on these days the best bred dogs in the State and many entries from outside the State will be on show before the admirers of the "best friend of man" among the animals.

Dogs eligible for entry do not need to be pedigreed or registered, but must be of some recognized breed. List of recognized breed can be found in our premium list. Quarters will be supplied for 150 dogs.

The closing day for entries will be Saturday, November 6th, and the dogs will be judged on Thursday of Fair Week. All dogs for the show must be on the ground not later than 10:00 o'clock Tuesday morning, November 16th.

Good quarters will be provided for the pets and the best of attention given them. No owner of a real pet need fear for the safety of his dumb friend. Some of the finest bred dogs in the United States will be on hand to contest for the ribbons and special prizes, many of which have already been donated.

The Next Best Thing to the Pine Forest for Colds Is

Dr. Bell's Pine-Tar-Honey which goes to the very root of cold troubles. It clears the throat and gives relief from that clogged and stuffed feeling. The pines have ever been the friend of man in driving away colds. Moreover, the pine-honey qualities are peculiarly effective in fighting children's colds. Remember that a cold broken at the start greatly removes the possibilitiy of complications. 25c. adv-no1

He who is "mashed" on himself cannot possibly love his neighbor as

A FAMOUS HORSE RACE

I s'pose you've heard of Browning,
Who wrote mysterious things;
Of seraphim and angles,
And rustling of wings;
And then he'd speak of ghosts and crimes,
And mention wedding rings.

Well, sir, we studied Browning
And several of us fanned;
The old professor'd size us up
And then he'd wave his hand,
And sadly shake his head and say
We didn't understand.

But there's one thing of Browning's,
With me it holds first place;
It tells about three horsemen
Who rode a famous race;
And never steed of recent times
Did set such furious pace.

These riders had a message
To take from Ghent to Aix—
Just what it was I don't recall,
It little difference makes;
The distance was a hundred miles,
The winner take the stakes.

One rider rode a little mare—
She had a flowing mane;
The second strode a big strong roan,
At running he was game;
The third I put my money on,
And Roland was his name.

You've heard some talk of Sheridan,
Who twenty miles did clear;
You've heard of old John Gilpin,
And read of Paul Revere;
They couldn't hold a candle
In the race we're running here.

Scarce half the distance covered,
The mare's foot struck a stone;
The plucky little nag fell down
And broke her shoulder bone;
The big strong roan and Roland
Were running all alone.

The big strong roan and Roland
Went running neck and neck;
They sure did pound the country roads,
They went past like a speck;
You'd ought to read what Browning says
About this race, by heck!

They rode like this for forty miles,
Their strength was almost gone;
"Look!" cried the rider of the roan,
"There's Aix, or I'm a pawn."
Just then the big strong roan went down
And Roland thundered on.

They got the news to Aix all right,
And crowds turned out to see
The gallant steed that did the deed,
A noble horse was he;
Just read what Browning has to say,
And you'll agree with me.

—W. C. MYERS.

Bryce, Ariz., Oct. 2, 1915.

FORD COMPANY FAVORS OIL FROM WESTERN CRUDE

The Petroleum News, in a recent issue, published an article on oil tests. Speaking of the Ford Company's experience with oils, the article says:

"The Ford Company in its huge plant at Highland Park, Detroit, maintains a well equipped laboratory and a chemist with trained assistants who are continually at work trying to find the ideal motor oil for use in Ford cars.

" 'We worked for three years in our laboratory before we found the motor oil now being used in the Ford plant,' said C. T. Hobart, head of the service department of the Ford company.

" 'Our experiments were first made with oil made from Pennsylvania crude,' said Mr. Hobart. 'We found we had better success, however, when we used western crude.' "

The managing editor wheeled his chair around and pushed a button in the wall. The person wanted entered.

"Here," said the editor, "are a number of directions from outsiders as to the best way to run a newspaper. See that they are all carried out," and the office boy gathering them all into a large wastebasket, did so.—Washington Life.

When Baby has the Croup

When a mother is awakened from sound sleep to find her child who has gone to bed apparently in the best of health struggling for breath, she is naturally alarmed. Yet if she can keep her presence of mind and give Chamberlain's Cough Remedy every ten minutes until vomiting is produced, quick relief will follow and the child will drop to sleep to awaken in the morning as well as ever. This remedy has been in use for many years with uniform success. For sale by Safford Drug Co. adv-33 5t

EDUCATIONAL FORUM

HOME CREDIT SYSTEM IN THATCHER

The Thatcher Parent-Teacher's Association held its first meeting for this season, Thursday evening, October 7, 1915. There was a good representation of both parents and teachers present.

The officers chosen for the year were: John J. Nash, chairman, and Lilian L. Wixom, secretary.

Music was furnished by the pupils of the District School; an instrumental selection by Miss Eleanor Peterson, of the sixth grade, and vocal music from the eighth grade, under the direction of Prof. H. L. Payne.

The topic for the evening was one so familiar in the Eastern States, but more rarely encountered in the West, that of the "Home Credit System." A system which has so successfully been carried out in the state of Massachusetts, and by which the child is given credit for home work as well as school work, for cleanliness and hygienic habits.

The subject was ably presented by Supt. S. C. Heywood, who also furnished data and various plans for carrying on the work. He showed how the system would bring about a closer relation between the home and the school and aid materially in the forming of right habits and the building of character.

After a lively discussion, a vote was taken to decide whether the "Home Credit System," should be tried out in the Thatcher District Schools or not. It was unanimously accepted by the house.

This work will begin just as soon as blanks, records and other necessary materials can be procured. There will, undoubtedly, be many things to be marked out, but the people of Thatcher are confident that the good results of this system will far outbalance any to the contrary.

BARNES CIRCUS COMING

The Al. G. Barnes big three ring wild animal circus will exhibit in Safford, Wednesday, November 3d, giving performances at 2:00 and 8:00 p. m.

Much can be claimed for the originality and genuine merit of this big circus. There is all the pomp and splendor of the circuses we have known in the past. All the glittering tinsel, sawdust rings, inspiring music and grand entrance of stately horses, ponies, elephants, performers and clowns. Peanut and pink lemonade vendors cry their wares and add to the general good spirit; yet, when the performance starts, one instantly recognizes a wide departure from the conventional, stereotyped routine which has prevailed since the earliest days of tented entertainment.

Instead of the usual, one sees the very unusual in the Barnes program. The principal acts are done by wild and domestic animals in two rings and a big steel-barred arena. These animal actors number 600 and are trained to an amazing degree of proficiency. Such vim and dash do they put into their work that not a dull moment is experienced from the grand cavalcade entry until the final group of man-eating lions are driven to their cages.

There are acrobats, jugglers, aerial performers, high divers, bareback riders and all other forms of circus entertainment, but, instead of people appearing in the acts, wild and domestic animals take their places. Lions, leopards, pumas and bears ride galloping horses; sea lions juggle balls and other articles, dogs and monkeys jump from the top of the tent into nets; elephants act as clowns and do many other comical things; high school horses and beautiful ponies appear in brilliant dances and military drills, in fact almost every species of animal is shown as an actor.

Twenty-four, man-eating African lions are introduced in one act, the most sensational wild animal act ever shown. Sixty tigers, leopards, pumas, jaguars and bears are presented by a coterie of young women trainers.

A great array of clean, clever comedy permeates the entire program provided by fifty comedy elephants, dogs, goats, monkeys, ponies, zebus and Danger, Dynamite—mules.

A glittering, mile-long street parade in which four bands take part is presented to the public at 10:30. adv-35-1t

SOLD AGAIN

It was a butcher's shop, with a fine dispay of tongues for sale.

Suddenly a man rushed in. "I say," he gasped, "there's a big black dog running down the street with a tongue in its mouth!"

"Is there? The beast!" shouted the butcher, seizing a chopper and rushing out of the shop after the canine thief. He caught a glimpse of a dog answering the description at the street corner and gave chase, but after rare dodging and twisting, he lost sight of the animal.

"Have you seen a big black dog with a tongue in his mouth?" he asked of a group of loiterers.

"With a tongue in its mouth?" said one, laughing. "Did you ever see one without?"

"Sold!" muttered the butcher, when he returned and found that all his tongues had gone as well as the two thieves who had taken them. —Pittsburgh Chronicle-Telegraph.

For Indigestion

Never take pepsin and preparations containing pepsin or other digestive ferments for indigestion, as the more you take the more you will have to take. What is needed is a tonic like Chamberlain's Tablets that will enable the stomach to perform its functions naturally. For sale by Safford Drug Co. adv-33-5t

BELLE FLOUR
IS GOOD

IT IS MADE IN OUR VALLEY, IS GOOD AND IS MADE FROM GILA VALLEY WHEAT.

Everyone using BELLE FLOUR is helping the Gila Valley Farmers by creating a good market for the Gila Valley Wheat.

Where Else Are You Interested?

BELLE FLOUR
IS GOOD

Behind This Bank

is a service that is prompt and sure, fair in its dealings, keen to learn the needs of its customers and eager to make its interests their own. We have every department known to banking, and our full resources of experience and equipment are at your disposal. We solicit your patronage on the ground of deserving it.

The Bank of Safford
A HOME INSTITUTION
SAFFORD. - ARIZONA

Security School Shoes

FOR BOYS AND GIRLS

LOOK BEST AND WEAR LONGEST

Owens' Shoe Store
The Only Exclusive Shoe Store in Graham County

Public Land

Information concerning Government Land promptly furnished. Guaranteed scrip for sale, contests conducted, plats furnished, school land leases procured, forest reserve matters adjusted, mineral land patented, water, reservoir and rights-of-way applications prepared.
Ten years with General Land Office, Washington, D. C., and and five years Receiver U. S. Land Office at Phoenix.
HAMPTON & ARNOLD
Noll Building Phoenix, Arizona

NEW BALL BAND
RUBBER BOOTS
ALUMINUM AND GLASSWARE
GENERAL MERCHANDISE
Do not Solicit, but Deliver and give 2% off for Cash.
LOWEST CASH PRICE MARKED ON GOODS
P. J. Jacobson's Cash Store, Safford

W. L. DOUGLAS
$2.50 $3.00 $3.50 & $4.00 SHOES
YOU CAN SAVE MONEY BY WEARING W. L. DOUGLAS SHOES
VALUE GUARANTEED
FOR MEN

For 32 years W. L. Douglas name has stood for shoes of the highest standard of quality for the price. His name and the price stamped on the bottom guarantees full value. They are the best known shoes in the world.

W. L. Douglas shoes are made of the most carefully selected leathers, after the latest models, in a well equipped factory at Brockton, Mass., under the direction and personal inspection of a most perfect organization and the highest paid skilled shoemakers; all working with an honest determination to make the best shoes in the world.

W. L. Douglas $2.50 and $3.00 shoes are the best that can be produced for the price.

W. L. Douglas $3.50 and $4.00 shoes are just as good for style, fit and wear as other makes costing $5.00 to $6.00, the only perceptible difference is the price.

None genuine unless W. L. Douglas name and the retail price is stamped on the bottom.

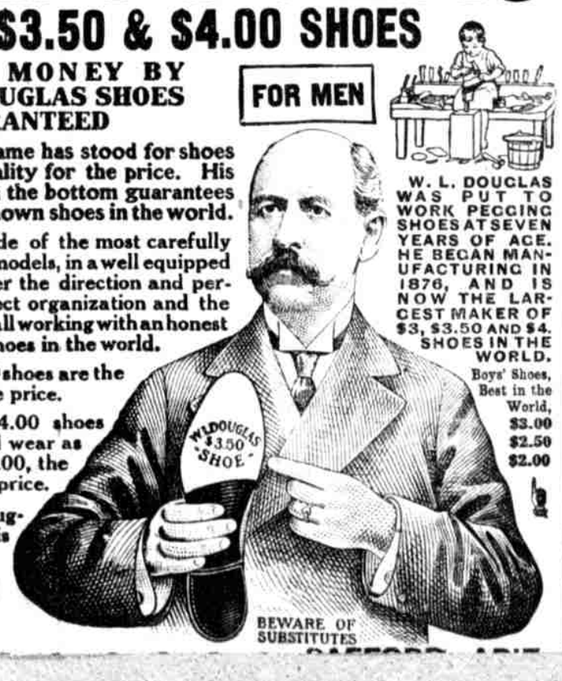

If your local dealer cannot supply you, write for Illustrated Catalog showing how to order by mail. W. L. DOUGLAS, 160 Spark Street, Brockton, Mass.

Electric Rates
GILA VALLEY ELECTRIC, GAS AND WATER CO.
SAFFORD, ARIZONA

Lighting Rates

For a monthly consumption of 6.66 KWH or less.....$1.00
All in excess of 6.66 KWH consumed in one month .....$ 15 per KWH

Electric current for electric irons, electric fans and other electric appliances, if taken from the lighting circuit, will be charged for at the lighting rates, provided, however, that a consumer may avail himself of a cheaper rate by installing, at his own expense, a separate circuit and meter, in which case the following rates will apply:

Current for Electric Irons, Fans, Etc.

For the first 15 KWH consumed in any one month	$.12 1-2	per KWH
For the next 15 KWH consumed in any one month	$.10	per KWH
All in excess of 30 KWH consumed in any one month	$.09	per KWH

Power Rates, Day Service

For the first 100 KWH consumed in any one month	$.10	per KWH
For the next 100 KWH consumed in any one month	$.08	per KWH
For the next 250 KWH consumed in any one month	$.07	per KWH
For the next 250 KWH consumed in any one month	$.06	per KWH
For the next 300 KWH consumed in any one month	$.04	per KWH
All in excess of 1,000 KWH consumed in any one month	$.03 1-2	per KWH

A monthly minimum charge of $1.00 for one horse power or less, and 50 cents for each additional horse power of connecting load shall be made. This minimum, however, shall not be charged in addition to the above charges for current.

Sign Lighting

Special rates can be had for sign lighting by applying to the office of the Company.

PRINTING,
OF EVERY DESCRIPTION
SAFFORD THE GUARDIAN

The Gila Valley Bank & Trust Co.

CAPITAL - $100,000.00
SURPLUS - $100,000.00

Morenci, Clifton, Globe, Miami, Hayden, Winkleman, Ray, Safford, Arizona

4 per cent Paid on Time Deposits

ST. JOSEPH STAKE NEWS

St. Joseph Schedule of Stake Meetings

All standard meetings and conventions in the St. Joseph Stake during the year will take place as follows, subject to change when required, any of which may be changed for special numbers:

The second Sunday of each month—
High Council, 11:00 a. m. to 1:00 p. m.
Stake officers' preparation meeting, from 2:00 to 4:00 p. m.

The third Sunday of each month—
Stake Presidency and High Council visit each ward. Acting teachers' day.

The last Saturday in each month
Stake Priesthood meetings and conventions, as follows:

9:30 a. m.—
Stake Sunday School Union Board meeting.

10:00 a. m. to 12:00 noon—
Stake Sunday School Union meeting

12:10 to 12:35 noon—
Geneological Stake and Ward Convention.

12:45 to 1:50 p. m.—
Acting Teachers' Convention.
Young Ladies' Stake and Ward Convention.
Primary Stake and Ward Convention.
Religion Class, Stake and Ward Convention.

2:30 to 3:00 p. m.—
General Priesthood meeting.

3:00 to 4:00 p. m.—
Bishops' Convention.
Relief Society, Stake and Ward Convention.
High Priest Quorum.
Seventies' Quorum.
Elders' Quorum.

It is advised that all members of the Stake clip this from THE GUARDIAN and have same convenient for reference. Keep your eye on the church column for information each issue.

ANDREW KIMBALL,
CHAS. M. LAYTON,
JOHN F. NASH,
Stake Presidency.
J. H. LARSON,
Stake Clerk.

Home Missionary Appointments for October 24th or 31st

Lebanon—F. M. Layton and Wm. B. Welker.

Graham—Elam Olsen and Joseph Greenhalgh.

Thatcher—J. C. Ellsworth and J. B. Smith.

Central—J. H. Larson and M. M. Smith.

Pima—Bert Hoopes and Evans Coleman.

Hubbard — Edmond Richardson and Franklin Robinson.

Bryce—D. D. Jones and James B. Chandler.

Fairview—C. E. Ferrin and F. R. Taylor.

Redland—Fred Webb and W. W Crockett.

Emery—Don C. McBride and T. N. East.

Eden—J. H. Mangum and G. B Maloy.

High Council and Stake Officers' meetings, October 10th

Stake Priesthood meeting, October 23d.

Ward Conference Appointments for Autumn of 1915

October 17th—Eden and Matthews.

October 24th—Bryce and Hubbard.

October 31st—Central and Graham.

November 7th—Thatcher, Pima and Layton.

November 20th and 21st—Franklin and Richmond.

December 5th—Globe and Miami.

December 19th—Sunday School convention.

Conference will begin with Sunday School at 10:25 a. m., and it is expected that all members of the ward be present at that hour to partake of the sacrament with the children.

At 12:45 there will be a meeting of all the officers and teachers of the ward. Conference will continue during the evening under the auspicies of the Mutual Improvement Associations.

Visitors will attend the priesthood classes at 9:00 a. m., and it is expected that all holding the priesthood will be present to aid in the affairs of the ward.

(SIGNED) ANDREW KIMBALL,
CHAS. M. LAYTON,
JOHN F. NASH,
Stake Presidency.
J. H LARSON, Clerk.

Crum Gets Five Years In the Pen

W. S. Crum, found guilty by the jury of the crime of rape, was sentenced Friday morning by Judge McAlister to serve a sentence of not less than five years, nor more than twenty years, in the State penitentiary at Florence.

Willie Palomares, who was convicted of the charge of non support, brought against him by his wife, was sentenced by Judge McAlister Monday to serve not less than six months, nor more than two years, in the State penitentiary at Florence.

FINE SORGHUM SYRUP

C. W. Smithson brought in a fine sample of sorghum syrup Monday from his ranch in Artesia. Mr. Smithson is operating the old Hannigan ranch and is making about 80 gallons of sorghum syrup to the acre, which he is selling at 75 cents per gallon.

For Sale, Cheap

A fire-proof safe, good as new. MORRIS SIMON, Safford. adv-35-2t

A Wonderful Antiseptic

Germs and infection aggravate ailments and retard healing. Stop that infection at once. Kill the germs and get rid of the poisons. For this purpose a single application of Sloan's Liniment not only kills the pain but destroys the germs. This neutralizes infection and gives nature assistance by overcoming congestion and gives a chance for the free and normal flow of the blood. Sloan's Liniment is an emergency doctor and should be kept constantly on hand. 25c., 50c. The $1.00 size contains six times as much as the 25c. adv-no1

"The Children's Hour"

Protect the children from the draughts.
Keep the damp and chill away with a good oil heater.

Inexpensive to operate — easily carried from room to room. Smokeless and odorless. Dealers everywhere.

For best results use Pearl Oil

Standard Oil Company
(California)
Safford

Perfection Oil Heater

SOWING TO SELF AND SIN REAPING CORRUPTION

Man's Present Experiences, However, to Be Overruled For Good.

Mankind In General Live Largely In Gratification of Lower Organs of the Brain—Man Should Live Far Above Mere Animal Instincts—As Originally Created He Would Love and Seek God—Defilement of Sin—Blinded by Satan—God, Foreseeing All, Has Purposed Man's Deliverance—Happy Surprise Awaiting Awakened World.

PASTOR RUSSELL

Cleveland, O., Oct. 10.—Pastor Russell preached here today a most instructive sermon from Galatians 6:7—"Whatsoever a man soweth, that shall be also reap."

The discourse began with the statement that a very important lesson for all is centered in the words of this text. The speaker showed that while there are certain things in our characters which we have received from our ancestors, yet we have to do only with what we ourselves sow; for the things that have come to us by heredity are arranged for in the great Plan which our Creator has made. He has provided a just Sacrifice for the unjust sinner; for as by man (Adam) came sin and death, so also by the Man Christ Jesus will come deliverance from those things which came upon mankind through Adam.

This is applicable not only to the Church now, but to all mankind during the Millennial Age. The world will not be held responsible for what their fathers sowed, though we all suffer for these things. "The fathers ate a sour grape, and the children's teeth are set on edge." (Ezekiel 18:2; Jeremiah 31:29, 30.) In the present life only shall we suffer these disabilities. The seed of wilful sin brings a sure harvest, just as sowing wheat brings wheat; and therefore whatever we sow that shall we reap.—Galatians 6:7.

Living In the Basement of Our Brain.

For six thousand years mankind have been sowing to selfishness, trying to serve their tastes, their preferences for food, clothing, etc. Man tries to satisfy his desires; and because he is fallen, most of his desires are for sinful things, which work to his injury. Because of the bent which he has received from Father Adam's fall, the selfish impulses are more active than are the higher powers of his mind.

The higher mental powers—the sense of right and wrong, reverence, benevolence—lie in the top of the cranium. These qualities bring men the highest blessings. Whoever can live in the top of his head instead of the base of the brain will live the nobler life. Whoever lives only to eat, drink and waste time generally is living in the basement of his head. He will not have the highest joys. Such a condition would be extreme, however, an overbalance of that part of the brain.

The Pastor showed that man became unbalanced in Eden, and that the race has had six thousand years of development in that direction. Consequently in the majority of heads the noblest organs are largely dormant. Men have been living more like animals than like beings created in the Divine image. To a certain degree the gratification of legitimate cravings is right. There is nothing wrong in the enjoyment of food and other bodily comforts; it is the abuse of these things that is reprehensible. But those who have time to waste, who think merely about food, drink, etc., are living on a very low plane.

God has given man a brain very different from that of all the lower animals. He can reason along theoretical lines, distinguish between right and wrong, can know God's will and study God's Word. Animals cannot do these things. But the average man does not care to think about God or about anything beyond present interests; whereas he ought to think, "There is a great God, who has a sympathy and love for me; and I would be glad to know what He has to say to me."

Man's Present Experience a Lesson.

If things were as they should be, man would be feeling after God. He would desire to know about the Divine Plan of the Ages—how sin entered the world, how God had sympathy and sent His Son to be our Redeemer, how in due time He will make satisfaction for the sins of the whole world, and how it is that some know these things beforehand. But the majority do not care to know the higher things. As the Apostle explains, Satan has blinded their minds, lest they see the light of the glorious goodness of God shining in the face of Jesus Christ. 2 Corinthians 4:4.

If men could only get a glimpse of God's goodness in Christ, the whole world would speedily be converted. During the Millennial Age God purposes to cause all to know the Lord, from the least to the greatest. All mankind have been going down into death; but from God's standpoint they are not eternally lost. He has a Plan for their recovery. The Lord Jesus was to be the Ransom-price for all, and then the great King of Glory to lift the race out of sin and death.

Health and Happiness Depend Upon Your Liver

That sluggish liver with its sluggish flow of bile is what makes the world look so dark at times. Dr. King's New Life Pills go straight to the root of the difficulty by waking up the action of the liver and increasing the bile. Dr. King's New Life Pills cause the bowels to act more freely and drive away those "moody days." 25c. a bottle.

New Law Firm Opens Offices

E. L. Spriggs arrived here Monday, October 4th, from Idabell, Okla., where he practised law for the past eleven years.

Mr. Spriggs and W. J. Hudson have entered into a partnership and have opened offices in the old post office building, corner Tenth and M street, formerly occupied by George H. Crosby, Jr.

They will practice in all courts.

Recommends Chamberlain's Cough Remedy

"Last winter I used a bottle of Chamberlain's Cough Remedy for a bad bronchial cough. I felt its beneficial effect immediately and before I had finished the bottle I was cured. I never tire of recommending this remedy to my friends," writes Mrs. William Bright, Fort Wayne, Ind. For sale by Safford Drug Co. adv-33 5t

Notice

I will not be responsible for any debts contracted by the lessee of the Grand Reef mines, or by the Laurel Canyon Mining Company.

R. V. DEY,
Owner of the Grand Reef mines.
adv-29-tf

PERSONALS

Miss Blanche Birdno, who accompanied her mother, Mrs. John J. Birdno from Phoenix several weeks ago, called here on account of the illness of her sister, Mrs. E. H. Larson, returned to Phoenix Sunday. Mrs. Birdno will remain here for several weeks.

Let us have your exhibits for the State Fair this fall. Write or phone me at once. BY SMITH.

John Harper, deputy mine inspector, was a visitor in town Saturday and made a trip to the Lone Star Mining District.

Forty acres; 25 acres in corn and 10 acres for hill pasture; good, small orchard; four-room adobe house; well of good water. Price. $5,000. Apply to ERNEST ELLSWORTH, Box 165, Safford. adv-25 tf

Joseph A. Phillips, the genial agent of the Arizona Eastern R. R., returned Sunday night from a two-week's visit to the Exposition at San Francisco. Joe also spent several days at the Utah State Fair at Salt Lake City and says it could not come up to the Arizona State Fair.

Burial caskets carried in stock by Gila Valley Furniture and Hardware Store. tf

Chronic Constipation

"About two years ago when I began using Chamberlain's Tablets I had been suffering for some time with stomach trouble and chronic constipation. My condition improved rapidly through the use of these tablets. Since taking four or five bottles of them my health has been fine," writes Mrs. John Newton, Irving, N. Y. For sale by Safford Drug Co. adv-33 5t

NOTICE OF SALE OF GRAHAM COUNTY BONDS

Notice is hereby given that sealed bids will be received by the County Treasurer of Graham County, Arizona, until 6:00 o'clock p. m., November 5, 1915, for the purchase of fifty negotiable coupon bonds of Graham County, Arizona, which will be sold to the highest and best responsible bidder at 3:00 o'clock p. m., November 6, 1915; provided, that said bonds shall not be sold for less than par and accrued interest.

All bids for the purchase of said bonds shall be accompanied with a certified check for 5 per cent of such bid for the faithful performance of contract entered into for the purchase of said bonds and the balance to be paid upon tendering the said bonds. Certified checks accompanying the bids not accepted will be immediately returned to the party tendering the same. The right being always reserved to reject any or all bids.

Bids must be addressed to the County Treasurer, Safford, Arizona, and marked "Bids for County Bonds."

F. M. LAYTON,
Treasurer Graham County, Arizona.
adv-35-3t

SUPERIOR COURT NOTICE

In the Superior Court of the County of Graham, State of Arizona.

In the matter of the estate of Lenora E. Pruett, deceased.

Order to show cause why an order of sale of real estate should not be made.

It appearing to this Court, by the petition this day presented and filed by J. T. Owens, administrator of the estate of Lenora E. Pruett, deceased, that it is for the advantage, benefit and best interest of the estate and those interested therein, that the real estate be sold.

It is therefore ordered that all persons interested in the estate of said deceased appear before the said Superior Court on Tuesday, the 16th day of November, 1915, at 10:00 o'clock a. m., at the court room of said Court, at the court house in Safford, said County of Graham, State of Arizona, to show cause why an order should not be granted to said administrator to sell so much of the real estate as shall be necessary, and that a copy of this order be published in THE GRAHAM GUARDIAN, a newspaper printed and published in said county, for four successive weeks.

Dated this 9th day of October, 1915.

A. G. MCALISTER,
Judge of the Superior Court.
First publication, Oct. 15, 1915.
Last publication, Nov. 5, 1915.

NOTICE FOR PUBLICATION

DEPARTMENT OF THE INTERIOR
Serial No. 017812.

U. S. Land Office, at Phoenix, Arizona, September 10, 1915.

Notice is hereby given that Alexander on June 29, 1912, made homestead entry, No. 017812, for (List 3-3329) southeast quarter of Section 11, Township 9 S., Range 20 E., G. and S. R. Meridian, has filed notice of intention to make five-year proof, to establish claim to the land above described, before L. V. McCourt, U. S. Commissioner, at Willcox, Arizona, on the 27th day of October, 1915.

Claimant names as witnesses:

Thomas J. Johnson, William T. Johnson, Edward Whalen, all (3), of Bonita, and Jesse W. Moore, of Willcox, Ariz.

THOMAS F. WEEDIN, Register.
First publication, September 17, 1915.
Last publication, October 15, 1915.

NOTICE FOR PUBLICATION

DEPARTMENT OF THE INTERIOR
Serial No. 02427-024292

U. S. Land Office at Phoenix, Arizona, September 29, 1915.

Notice is hereby given that Andrew J. Mills, of Bonita, Arizona, who on January 9, 1909, made original homestead 02427; and on Feb. 2, 1914, additional homestead, No. 024292, for SE ¼ Sec. 28; W½ SW¼, Sec., 27; W½ NW¼, Section 34, Township 9 S. Range 23 E., G. and S. R. Meridian, has filed notice of intention to make three-year proof, to establish claim to the land above described, before L. V. McCourt, U. S. Commissioner, at Willcox, Arizona, on the 12th day of November, 1915.

Claimant names as witnesses:

Edward J. Moyer, Roger Collins, William P. McGuigan, Marsella Dubois, all of Bonita, Arizona.

THOMAS F. WEEDIN, Register.
First publication, Oct. 8, 1915.
Last publication, Nov. 5, 1915.

NOTICE FOR PUBLICATION

DEPARTMENT OF THE INTERIOR
Serial No. 09048-024291

U. S. Land Office at Phoenix, Arizona, September 29, 1915.

Notice is hereby given that Edward J. Moyer, of Bonita, Arizona, who, on Feb. 15, 1910, made original homestead 09048; and February 2, 1914, additional homestead, No. 024291, for E½ NW¼; W½ NE¼; E½ NE¼, Section 21, Township 9 S., Range 23 E., G. and S. R. Meridian, has filed notice of intention to make three-year proof, to establish claim to the land above described, before L. V. McCourt, U. S. Commissioner, at Willcox, Arizona, on the 12th day of November, 1915.

Claimant names as witnesses:

Andrew J. Mills, William P. McGuigan, Roger Collins, Marsella Dubois, all of Bonita, Arizona.

THOMAS F. WEEDIN, Register.
First publication, Oct. 8, 1915.
Last publication, Nov. 5, 1915.

Articles of Incorporation of SANCHEZ COPPER CORPORATION

1. The names of the incorporators and their post office addresses are as follows, to-wit:

John C. Freeman, 69 East 92nd Street, Manhattan, New York City.

Walter W. Russell, 131 East 84th Street, Manhattan, New York City.

Adolph Rado, 17 Woodland Avenue, Summit, New Jersey.

2. The name of the corporation is SANCHEZ COPPER CORPORATION.

3. Its principal place of transacting business in Arizona will be in Safford, Graham County, Arizona, and the corporation may have such other offices either within or without the State of Arizona as may be established by the Board of Directors at which offices meetings of the Board of Directors and of stockholders and other meetings may be held, excepting as otherwise provided by the laws of the State of Arizona.

4. The general nature of the business proposed to be transacted is as follows, to-wit:

To make contracts, to purchase, lease, bond; locate, and otherwise acquire, own, exchange, sell and otherwise dispose of, pledge, mortgage, hypothecate and deal in real estate, mines, mining claims, oil lands, mineral lands, oil, gas asphaltum, petroleum, asbestos, salt, lime, coal, water and water rights, and any and all kinds of personal property and merchandise, including its own stock and the stock, bonds and other obligations of other corporations, and while the owner thereof to exercise all the rights and privileges of ownership, including the right to vote thereon, and to own, mortgage, lease, release, sell and convey and to work and operate any and all kinds of mills, smelters and plants for the reduction of ores and metals, or metal bearing quartz, rocks, earth, gravel and other minerals and the extraction of metals and minerals therefrom, and to operate any and all mines, mining claims, oil lands and other properties of any kind and nature, owned, leased or possessed by said corporation, and to purchase, use and sell patents, patent rights and processes for the reduction of ores and extraction of minerals and metals, or for any other purpose, and to receive and grant licenses for the use of said processes, to construct and maintain trails, wagon roads, tramways, turnpikes and canals, such as may lead from its principal works or place of business to some navigable stream, or to some existing railroad, turnpike or public highway, and to do all of the foregoing for itself and for others, and in general to do all things necessary to the proper conduct of the business of mining, and all incidental businesses not inconsistent with the laws of the State of Arizona.

5. The amount of capital stock authorized and the time when and the condition upon which it is to be paid in are as follows, to-wit:

Four million two hundred and fifty thousand dollars ($4,250,000) divided into shares of the par value of Five dollars ($5) each; shares representing Four million dollars ($4,000,000) par value shall be common and shares representing Two hundred and fifty thousand dollars ($250,000) par value shall be preferred.

The holders of preferred stock shall be entitled when actually declared by the Board of Directors, to preferential, non-cumulative, dividends at the cent (6 per cent) per annum, before any dividend is declared upon the common stock, and are further entitled upon dissolution of the corporation to a preferential payment of an amount equal but not exceeding the par value of said stock from the net assets of the corporation after the payment of all of its obligations, before any payment is made to the holders of common stock. Nothing herein contained however shall be deemed to entitle the holders of preferred stock to any dividend excepting when actually declared by the Board of Directors, and the Board of Directors shall have power to accumulate such surplus in such amounts and for the purpose as they may deem best, including the purpose of retirement of preferred stock before the declaration of dividends thereon.

The holders of preferred stock shall not be entitled to vote thereon at any stockholders meeting excepting as otherwise provided by law.

The holders of preferred stock shall have the privilege at any time prior to January 1st, 1918, of surrendering the same to the corporation who shall thereupon issue in exchange therefor common stock of an equal par value.

The corporation shall have the right at any time after January 1st, 1918, to purchase at 110 per cent of the par value thereof, from its surplus and retire into its treasury, any and all preferred stock, the shares so to be retired to be determined by the Board of Directors by lot.

6. The par value of said stock shall be paid into the treasury of the company as said stock is issued, unless the Board of Directors shall determine to permit deferred payments therefor. All stock shall be non-assessable.

7. The time of the commencement and termination of the corporation shall be as follows, to-wit:

The time of the commencement shall be the date of issuance to this corporation of certificate of incorporation by the Arizona Corporation Commission; the termination shall be twenty-five years thereafter. The corporation's charter rights and franchises may be renewed from time to time as provided by the Laws of the State of Arizona.

8. The affairs of the corporation are to be conducted by a board of seven directors to be elected at a meeting of the incorporators to be held immediately after the filing of these articles, and to hold office until the second Tuesday of February, 1916, or until their successors are elected, and such officers as the Board of Directors may from time to time elect or appoint. Directors shall be elected annually on the second Tuesday of February, commencing in the year 1916 or on such other date as may be prescribed by the by-laws of the corporation.

9. The highest amount of indebtedness or liability to which the corporation is at any time to subject itself, is Two million eight hundred and thirty-three thousand dollars ($2,833,000) (which amount does not exceed two-thirds of the amount of its capital stock). The corporation is authorized to issue its bonds and other obligations for said amount or any smaller sum.

10. Private property of the stockholders of this corporation shall be exempt from corporate debts.

IN WITNESS WHEREOF, We have hereunto set our hands and seals this 3rd day May, 1915.

JOHN C. FREEMAN. L. S.
WALTER W. RUSSELL. L. S.
ADOLPH RADO. L. S.

STATE OF NEW YORK, }
COUNTY OF NEW YORK, } SS.:

Before me, a Notary Public, Westchester County, certificate filed in New York County, on this day personally appeared JOHN C. FREEMAN, WALTER W. RUSSELL and ADOLPH RADO known to me to be the persons whose names are subscribed to the foregoing instrument, and acknowledged to me that they executed the same for the purpose and consideration therein expressed.

Given under my hand and seal of office this 3rd day of May, 1915.

[NOTARIAL SEAL]

CLARENCE DEWITT ROGERS,
Notary Public, Westchester County, Certificate filed in New York County.
My Commission expires March 20, 1917.

Filed in the office of the Arizona Corporation Commission this 26th day of June A. D. 1915, at 10.00 A. M., at request of GORDON & RODGERS, whose post office address is 141 Broadway, New York City.

ARIZONA CORPORATION COMMISSION,
By F. A. JONES,
Chairman.

STATE OF ARIZONA
OFFICE OF THE
ARIZONA CORPORATION COMMISSION

UNITED STATES OF AMERICA, }
STATE OF ARIZONA } SS.:

The Arizona Corporation Commission does hereby certify that the annexed is a true and complete transcript of the Articles of Incorporation of SANCHEZ COPPER CORPORATION, which were filed in the office of said Arizona Corporation Commission on the 26th day of June A. D. 1915, at 10:00 o'clock a. m., as provided by law.

IN TESTIMONY WHEREOF, The Arizona Corporation Commission, by its Chairman, has hereunto set its hand and affixed its Official Seal. Done at the city of Phoenix, the Capitol, this 28th day of June A. D. 1915.

[SEAL]

ARIZONA CORPORATION COMMISSION.

F. A. JONES,
Chairman.

Attest:
F. L. BANTA,
Acting Secretary.

First publication Sept. 10, 1915

Now Well

"Thedford's Black-Draught is the best all-round medicine I ever used," writes J. A. Steelman, of Patfonville, Texas. "I suffered terribly with liver troubles, and could get no relief. The doctors said I had consumption. I could not work at all. Finally I tried

THEDFORD'S
BLACK-DRAUGHT

and to my surprise, I got better, and am to-day as well as any man." Thedford's Black-Draught is a general, cathartic, vegetable liver medicine, that has been regulating irregularities of the liver, stomach and bowels, for over 70 years. Get a package today. Insist on the genuine—Thedford's. E-70

Beebe Dairy

Pure Milk and Cream
Delivered Every Day

BUYING AND SELLING FIRST CLASS DAIRY STOCK

Safford, Arizona

PROFESSIONAL CARDS

ATTORNEYS-AT-LAW

Stratton & Lynch,
ATTORNEYS-AT-LAW
Notary Public
Safford, Arizona

BEN C. HILL
Attorney-at-Law
Tucson, Arizona
Practice in State and Federal Courts

LAND AGENT

Albert T. Colton
LAND AGENT
Safford - - Arizona
Thirty-five years' experience in Irrigation Engineering, Land and Mine Surveying.
Representing Claimants Before the Land Office in Land Entries, Contests, Patenting Mining Claims, Right of Way for Canals, Reservoirs and Other Purposes.
Investigation and Reports Made on Mines, Real Estate, Irrigation, Reservoirs and Water Powers

Why...

Don't your clock run and your watch keep time? They will run and keep good time if you take them to

J. C. FREEMAN
SAFFORD - ARIZONA

CITY TRANSFER

Joseph Bingham & Son.
PROPRIETORS
Prompt attention given to orders to and from depot. Household goods moved to any part of town. Prices reasonable

Are you a member of the

The Guardian

JOHN F. WEBER, - - EDITOR

The Clifton Mining Journal came to our desk in new form this week, eight pages, six columns to the page, filled with bright, newsy items of the Copper City and a very creditable editorial page. The editor of the Mining Journal, David E. Bronson, is one of the rising young journalists of the State and will undoubtedly make the Journal a very popular paper. Success to your efforts, Brother Bronson.

Good Roads for Graham County.

THATCHER NEWS

Mr. and Mrs. Maurice Mickelson returned home from Miami the latter part of the week. Mrs. Mickelson had spent a month there visiting with her daughter, while Mr. Mickelson went down on a business trip.

Miss Emma Fredrickson went to Pima Sunday evening to talk before the M. I. A. on "Domestic Science."

Friday evening, the Safford High School boys came down to play ball with the Academy boys. The latter were victorious, by a score of 14 to 2. The Safford boys took their defeat nicely. They give promise of of being a very good team after a few month's practice.

Mrs. Heilbock is visiting for a few days with her husband at Globe. Her little daughter is staying with Mrs. Sessions in the absence of her mother.

The eleven-year-old daughter of Trim Pollock is ill with typhoid fever. She is being cared for by her grandmother, Mrs. Cole.

Ellis Harms met with quite a serious accident Friday evening. While at the dance, he and Hiley Mortensen were sent out to a carriage on an errand, and, "boy-like," started to race towards the carriage, when Ellis ran into a broken water pipe, tearing a big ugly gash in the flesh above his knee. Some of the men present promptly bandaged the knee, while the doctor was sent for in haste. He was taken home and Dr. Stratton took several stitches in the wound. At best, Ellis will be laid up for several weeks.

The Relief Society were entertained by the teachers of district No. 9 Thursday afternoon. About fifty members were present and while an interesting program was being carried out, two quilts were quilted and bound. After this, dainty refreshments were served and all present had a most pleasant time.

A good crowd of stake officers met at the preparation meeting at the Academy Sunday afternoon. Several car loads came up from Pima.

Winnie Moody made a brief, but interesting report of his mission, at church Sunday afternoon.

Banoni Coleman came in from El Paso the latter part of the week. He expects to spend the winter here.

Orvil Allen, Jr., went to Bisbee this week, where he took a load of fruit to sell.

Mr. and Mrs. Hedder, of Mesa, are visiting with Mrs. Hedder's parent's, Mr. and Mrs. Richardson.

Mr. and Mrs. M. Hanchett have traded their home in town for the Seth Hoopes, place, a mile west of town.

The M. I. A. installed several new officers Sunday evening. They have just completed a most successful summer course and will take up the regular lesson work Sunday evening.

PIMA NEWS

The teachers and members of district No. 4, of the Pima Relief Society, entertained the other members of the society with the following program at their regular meeting last Thursday:

History of the Organization of the Pima Relief Society, by Mrs. L. M. Gustafson.

Vocal duet, by Mrs. Myrtle Reed and Revey Merrill.

An essay on "Motherhood," by Mrs. Eva Lines.

Vocal Solo, by Mrs. Jossie Follett.

William Williams and his daughter, Mrs. Geneva Smith, of Clifton, are in town visiting with relatives and old friends. Mr. Williams met with a very painful accident the night he arrived here. While watering his horses one of them became frightened and throwing his head up suddenly, struck Mr. Williams on the back of the neck, rendering him unconscious. His daughter-in law, Mrs. Sam Williams, seeing him fall, went to his aid. Being unable to move him alone she secured the assistance of a man who was passing by in auto and carried him into the house. A doctor was summoned who reported nothing more serious than a bad bruise.

R. M. Kelley, Arthur Lines and Mrs. Mary Lines and two children left for Clifton Monday morning in Mr. Kelley's car. Mr. Kelley and Mr. Lines went on business, while Mrs. Lines will visit with her sister, Mrs. Bert Jessup, in Morenci.

Mrs. Ed Allen entertained a party of ladies at a quilting at her home Tuesday.

Clark Webb returned home from Benson Monday, where he had been on a business trip.

Mrs. Carl Nelson, Sr., and children and Mrs. Carl Nelson, Jr., left Sunday morning for Tombstone, where they will make their home for a while.

Mrs. Hattie Cluff gave a quilting bee at her home Tuesday. Those present were a few of her old time friends.

Miss Fannie McBride gave a party in honor of her seventh birthday, at her home Tuesday. The children enjoyed themselves playing many different kinds of games, after which lemonade was served.

Parley Kelly is preparing to build a house on his land up Cottonwood wash, where he and his family will make their home as soon as it is completed.

Heber Boyle is having a new three-room adobe house erected on his farm west of town.

Mrs. John Marshall and daughter, Thelma, and daughter in-law, Mrs. Ed Marshall, and little son arrived here from New Mexico Thursday.

Mr. and Mrs. Tom McGuire and baby, of Thatcher, spent Sunday in town visiting with Mrs. McGuire's mother, Mrs. Joe Roseberry.

Delbert Maloy spent several days visiting in town.

Ernest Nuttall is now busy running his gasoline plows.

Attend the Reduction Sale at FREEMAN'S JEWELRY STORE, Safford, Everthing goes at hard time prices.

Every Home Needs a Faithful Cough and Cold Remedy

When seasons change and colds appear—when you first detect a cold after sitting next to one who has sneezed, then it is that a tried and tested remedy should be faithfully used. "I never wrote a testimonial before, but, I know positively that for myself and family, Dr. King's New Discovery is the best cough remedy we ever used and we have tried them all." 50c. and $1.00. adv-no1

OBITUARY

O. N. Williams, aged seventy years, died at his home in Lebanon, Tuesday, October 5, 1915.

Mr. Williams was born at Columbus City, Iowa, in 1845. At the age of nineteen, he enlisted as a Union soldier in the Civil War.

He was a member in good standing of the A. O. U. W. and the G. A. R. He joined the Christian Church at Columbus, Kans., when nineteen years old, and remained true to his belief. He was a steward in the Christian Church at Columbus, Kans., for many years.

In 1874, he was married to Miss Mattie A. Long, of Columbus, Kans. He was a kind and affectionate husband and father, and a good neighbor.

He leaves a widow and one son, C. C. Williams, and many relatives to mourn his loss.

ALONE

I miss you, my darling, my darling,
Tha embers burn low on the hearth,
And still is the stir of the household,
And hushed is the voice of its mirth.

I want you, my darling, my darling,
I am tired with care,
I would nestle in silence beside you,
And all but your presence forget,
In the hush of happiness given.

I call you my darling, my darling,
My voice echoes back on my heart,
I stretch my arms to you in longing,
And lo! they fall empty, apart.

I need you my darling, my darling,
With its yearning my very heart aches,
The load that divides us weighs harder,
I shrink from the jar it makes,
Oh! come through the darkness and save me, for I am alone.

WRITEN BY A NEIGHBOR.

PIMA SCHOOL NEWS

We have learned to add fractions in Sixth Grade arithmetic.

In spelling, we are spelling our words after hearing the definitions, without having the words pronounced again.

We are reading stories about famous men in history, who have helped discover and explore North America.

In English we write letters and telegrams.

The girls made work bags for their sewing this year.

The boys have made tie racks and are making milk stools.

In our music class we are learning to read notes. We have also learned a few songs.

MILDRED ALLEN,
DAUNT MERRILL,
DONNA CROCKETT,
LYDIA WILLIAMS,
WILFORD CROCKETT,
THURZA DREW

WE MAKE PRICES AND QUALITY MEET

Safford People want and deserve as good as the BEST and we know it. Our Goods are as good as the BEST and the People must Know it. We keep on the watch for the best and latest and you must keep on the watch to realize that Safford has such a Drug Store. We invite you to see us, especially in Prescription work.

YOURS FOR CARE

COOPER'S PHARMACY

WEDDING BELLS

Miss Anna Dorothy Wilson, sister of Mrs. M. S. Freeman and J. M. Wilson, was married to Jesse M. Wright, of Liberty Hill, Texas, Tuesday afternoon, at 3:30 o'clock, at the home of Mr. and Mrs. M. S. Freeman, on the Thatcher boulevarde.

The ceremony was performed by Rev. G. L. Horene. Only the immediate relatives were present.

Mr. and Mrs. Wright will make their home here.

Miss Iva Goodman, daughter of Mr. and Mrs. George Goodman, was married to William Norton, yesterday afternoon, at 5:00 o'clock. The ceremony took place at the home of the bride. Judge A. G. McAlister officiated.

Mr. and Mrs. Norton will make their home here.

CARD OF THANKS

We wish to extend our sincere thanks to those who so kindly assisted us in our sad affliction and bereavement.

MRS. MATTIE A. WILLIAMS,
C. C. WILLIAMS.

Headquarters

For Fancy Poplins, Crepe-de-Chine, Silk Taffettas, wide Messalines and Fancy Silks. J. R. WELKER & Co. adv-35-2t

From this date until further notice, I will be in my office on K street, Safford. DR. C. W. STONE, Optician. Adv-31-tf

Mrs. R. W. Fisher entertained her music class on Wednesday afternoon with a recital at her home. The music was greatly enjoyed by the pupils. Refreshments of ice cream and cake were served.

In times of peace prepare for war. Get your quilts, blankets and pillows at GILA VALLEY FURNITURE & HDW. STORE. adv-34 2t

H. B. Bryce was a business visitor in town from Bryce yesterday.

Quail season opens October 15th. Shoot Winchester and Remington U. M. C. shells and you will get the birds. For sale at GILA VALLEY FURNITURE & HDW. STORE.

BIRTHS

Born to Mr. and Mrs. Hade Green, at their home in Pima, Wednesday, October 6, 1915, a girl.

Born to Mr. and Mrs. Al Saline, at their home in Pima, Wednesday, October 6, 1915, a boy.

Notice

This is to certify that I, J. D. Goodman, have taken over all notes, bills and other indebtedness due the Olney Hardware Company for merchandise or otherwise contracted, and will call on every person or persons indebted to the Olney Hardware Company some time during the next thirty days.

Kindly call and pay the cashier at the store; if convenient, and it will be appreciated by

Yours truly,
J. D. GOODMAN

adv-34 2t

Attention! Ladies!

Don't fail to call and see our new line of 42-inch Silk Laces for ladies' waists. J. R. WELKER & Co adv-35-2t

E. L. SPRIGGS W. J. HUDSON

SPRIGGS & HUDSON

Attorneys at Law

Practice in All Courts

Safford, Arizona

MUSIC LESSONS

Violin, Piano and other Instruments Taught by Experienced Teacher

ARTHUR J. HARMON

Late Teacher in the Arizona School of Music, Phoenix.

Pianos Tuned and Repaired

References from prominent musicians furnished.

Satisfaction Guaranteed

James P. Lee & Company

Will Present the Laughter Making Comedy

The Funny Moon

BRIER'S HALL MONDAY NIGHT OCTOBER 18, 1915

7-BEAUTIFUL GIRLS-7

BEST DANCING CHORUS IN THE SOUTHWEST

PRICES - - - 25c, 50c AND 75c

TICKETS ON SALE AT THE PALMS

SWEATERS!

SWEATERS

JUST RECEIVED THE SWELLEST LINE OF CHILDREN'S, LADIES' AND MEN'S SWEATERS, IN ALL THE NEWEST COLORS, AT THE LOWEST PRICES.

MORRIS SIMON

SAFFORD

"THE STORE THAT UNDERSELLS THEM ALL"

VULCANIZING

CASINGS AND TUBES REPAIRED

Let Echols worry about your tire trouble. He can repair them as he is a factory trained tire maker and rubber worker.

Bring him your tire, if it is not worth repairing, he will tell you so.

Echols' Vulcanizing Shop, Safford, Arizona

SAFFORD GARAGE

HAYMOND & SOWELL, Props.

FORD SERVICE STATION

For Quick and Reliable Service Call or Phone Us Day or Night

GILA VALLEY'S BEST EQUIPPED GARAGE

Come and See for Yourself

Only Best Mechanical Skill Employed

Quick Service on Gas and Oils. Free Air and Water at Curb

TASTY STYLES IN MEN'S AND BOYS'

Hats AND Caps

JUST RECEIVED

Good service because they are just as you want them. Unlimited guarantee of satisfaction and superior value. Nothing below par—but the prices.

SOLOMON COMMERCIAL CO.

SAFFORD

MOST UP-TO-DATE STORE IN THE VALLEY

To the Citizens of Graham County:

The Graham County Chamber of Commerce was organized October 4, 1915, for the benefit of every citizen of Graham County. At the present time we are doing all in our power to find a market for the products of our ranches, induce men with capital to come here and locate and encourage a spirit of cooperation between the towns in Graham County.

The Officers of the Graham County Chamber of Commerce are as follows:

GEO. A. FOOTE, PRESIDENT — **FRANK M. LAYTON,** TREASURER — **JOE SULLIVAN,** SECRETARY

BOARD OF DIRECTORS:

Supervisor Geo. A. Foote — **Supervisor Geo. A. Matthews** — **Supervisor Jas. A. Quinn**

Send a list of everything that you have for sale to this office at once, so that we can find out the amount on hand in the entire County and get in touch with the markets. This list should include fruits, hay, corn, honey, grain, poultry, horses, etc.

How many acres of land have you for sale? Kindly send prices and full description to this office at once, we will try to find buyer free of any charge to you.

How many acres of land have you for lease? Kindly send terms and full description, as there are many inquiries from those who wish to lease a few acres of land at a reasonable price per acre.

We want to help you and it all depends on your taking advantage of our offer and keeping in touch with this office at all times, when you have anything for sale.

Your county officials will direct the affairs of this organization and this office will be at your service at all times free of charge.

The Graham County Chamber of Commerce is supported by a membership and the dues are $1.00 per month, with no entrance fee.

Any citizen of Graham County is eligible to join.

Made from the right crude

The Jury of Awards at both San Francisco and San Diego Expositions found an oil made from California asphalt-base crude, highest in lubricating efficiency. That oil was Zerolene. The fact, too, that such unbiased authorities as a U. S. Naval Engineer, engineers of the Packard and Ford Motor Companies, and others, have also gone on record in favor of oils made from asphalt-base crude—in accord with the decision of the Exposition juries—proves that Zerolene is made of the *right* crude, and made *right*.

STANDARD OIL COMPANY (California)

ZEROLENE

the Standard Oil for Motor Cars